

MORGAN COUNTY, OHIO

PARSONS SUB
WINDSOR TWP, R-11, T-9, LOT 25 & 26

PIN	Owner	LegalDescr	VOL	PAGE	Acres
170-013-040-1	CLEMENS CRYSTAL	LOT 1 PARSONS	OR221	3032	0.876
170-013-040-5	MOWERY MARK & ELIZABETH	LOT 5 PARSONS	OR224	3208	1.067
170-013-040-4	MOWERY MARK & ELIZABETH	LOT 4 PARSONS	OR224	3208	1.004
170-013-040-3	STEPPENBACKER RONALD E TOD-GINA ROZIER ET4AL	LOT 3 PARSONS	OR211	1980	0.763
170-013-040-2	STEPPENBACKER RONALD E TOD-GINA ROZIER ET4AL	LOT 2 PARSONS	OR211	1980	1.259

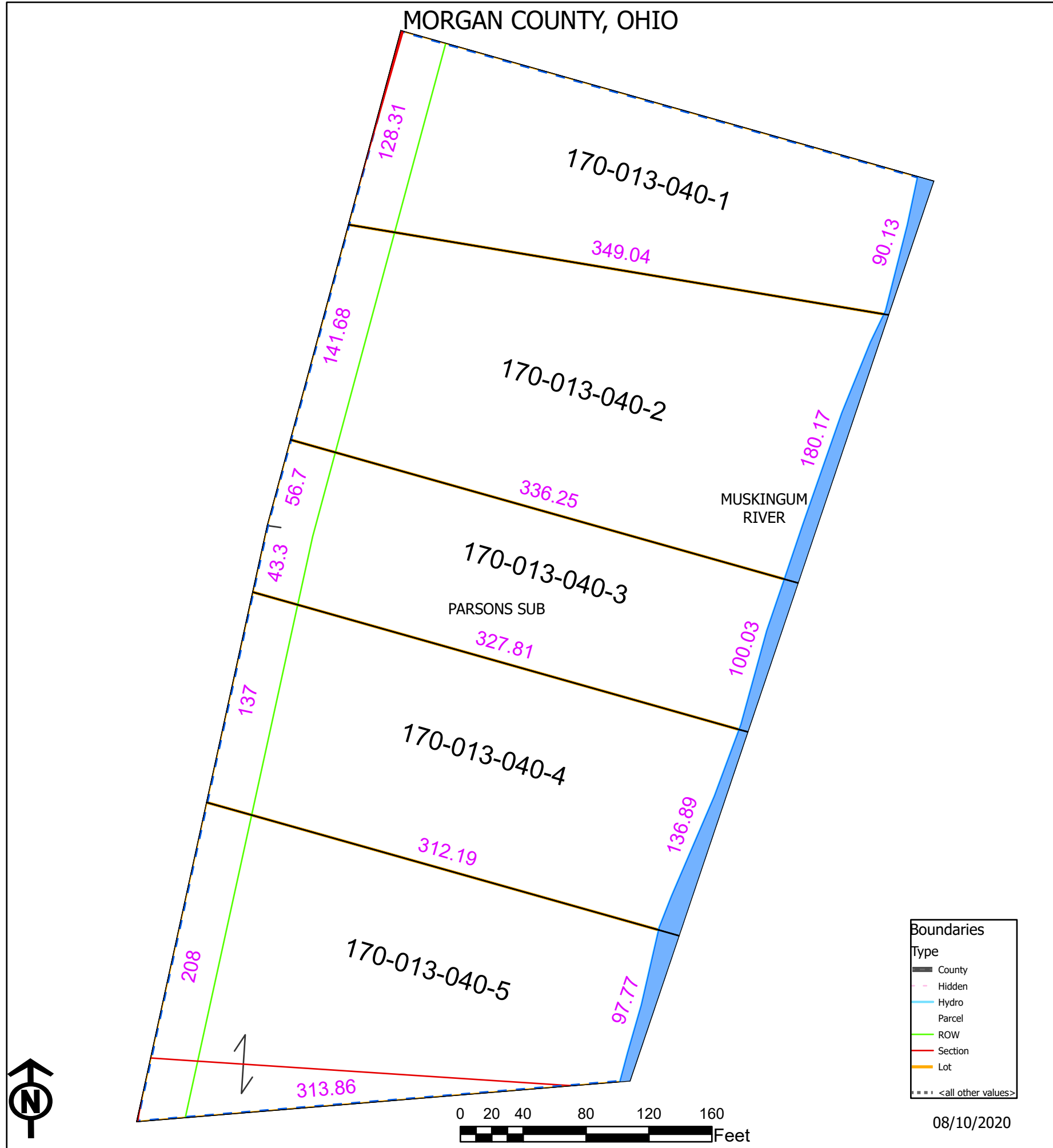

Boundaries
Type

- County
- Hidden
- Hydro
- Parcel
- ROW
- Section
- Lot
- <all other values>

08/10/2020